

Plan: **Approval No.**
APPROVED
 Subject to the conditions in
 this office letter
 No. *CB 18414* Dt. *30.9.89*
 FOR MEMBER SECRETARY
 MADRAS METROPOLITAN
 DEVELOPMENT AUTHORITY

o/c
25/9/89

C. Subbarao
C. SUBBARAO B. ARCH. JIA
 ARCHITECT
 No. 12, Chari Street, T. Nagar
 MADRAS - 600 017

MEZZANINE FLOOR PLAN.

PROPOSED OFFICE BUILDING AT NO.45 MONTIETH ROAD, EGMORE, MADRAS R/S NO: 1605 & 1615 FOR MRS. Y. MANJULA KRISHNAN	SCALE: 1:100 DATE:	OWNER	LICENCED SURVEYOR
	REFERENCE PROPOSED SHOWN THUS <input type="checkbox"/> SITE " " <input checked="" type="checkbox"/> ROAD " " <input type="checkbox"/>	<i>Montieth Road</i>	

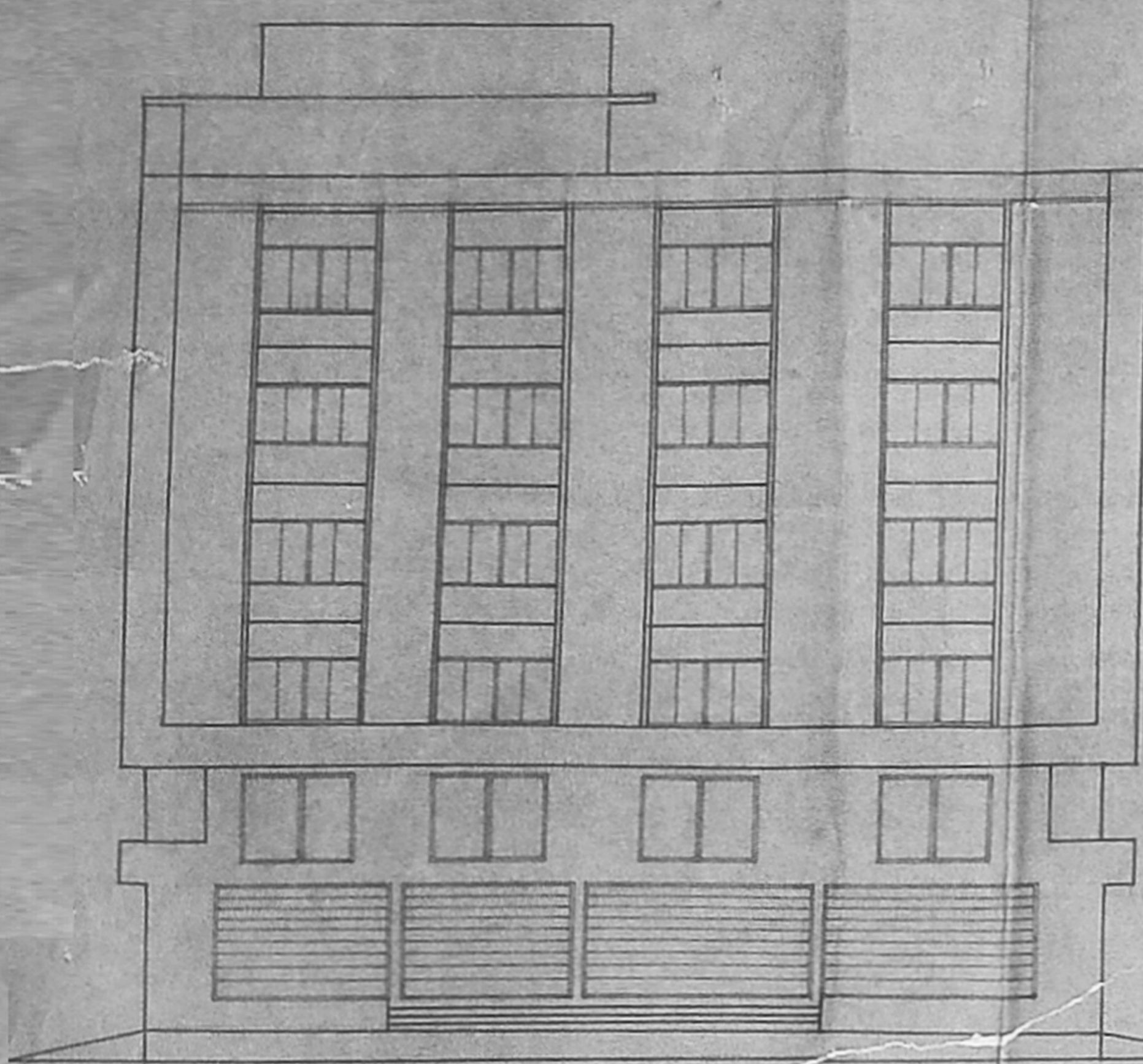

FRONT ELEVATION

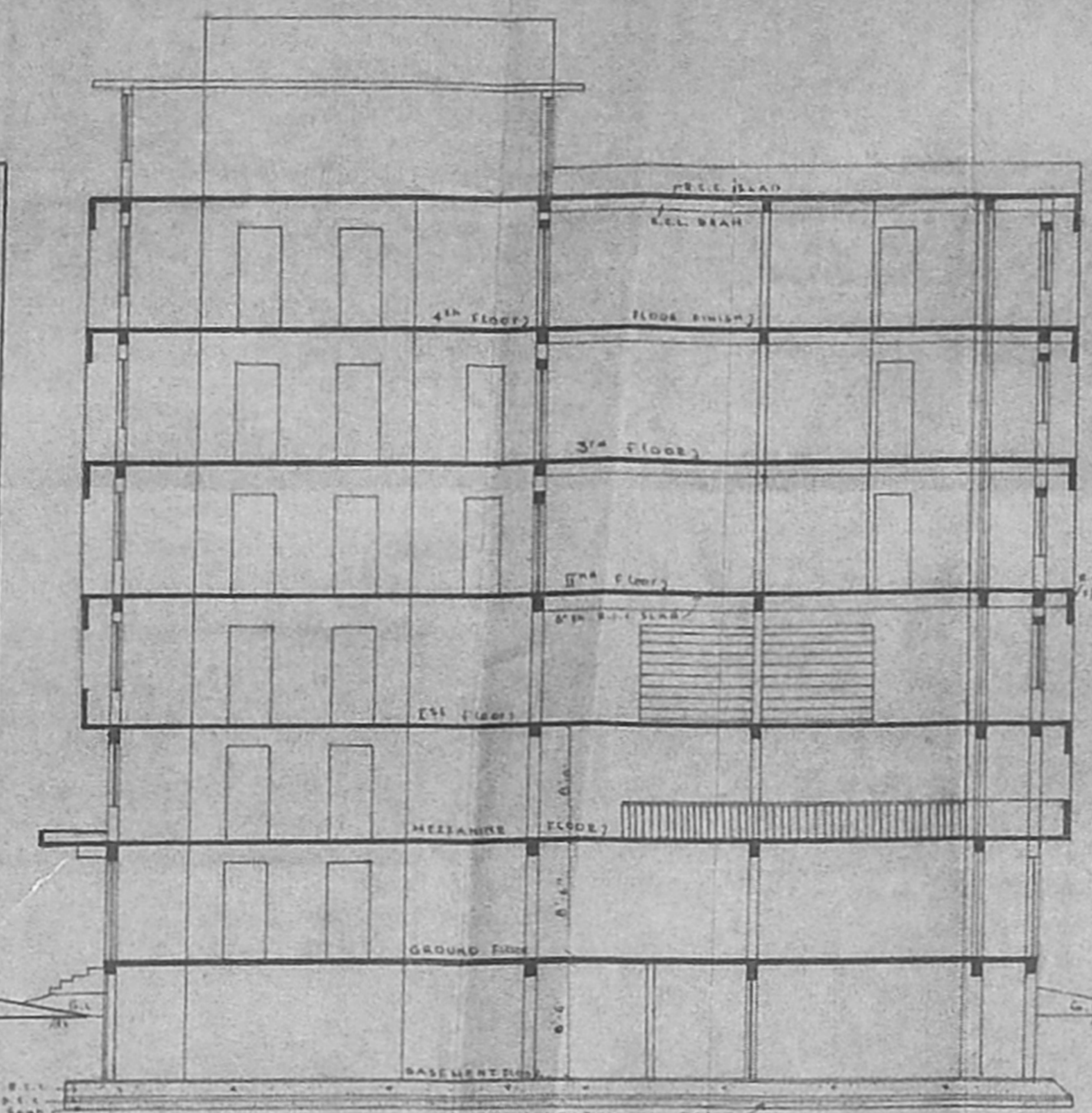

SECTION A-A

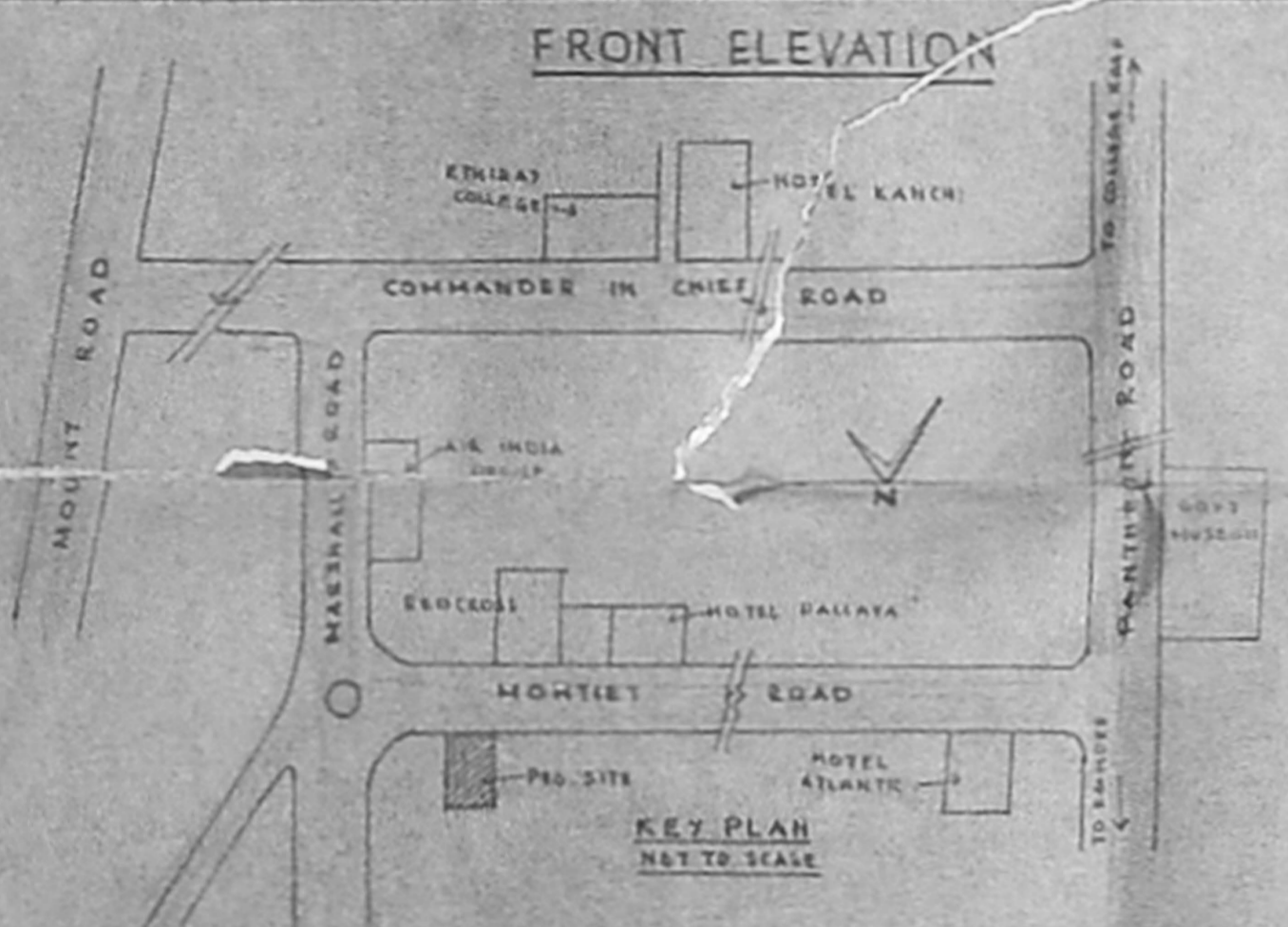

KEY PLAN
NET TO SCALE

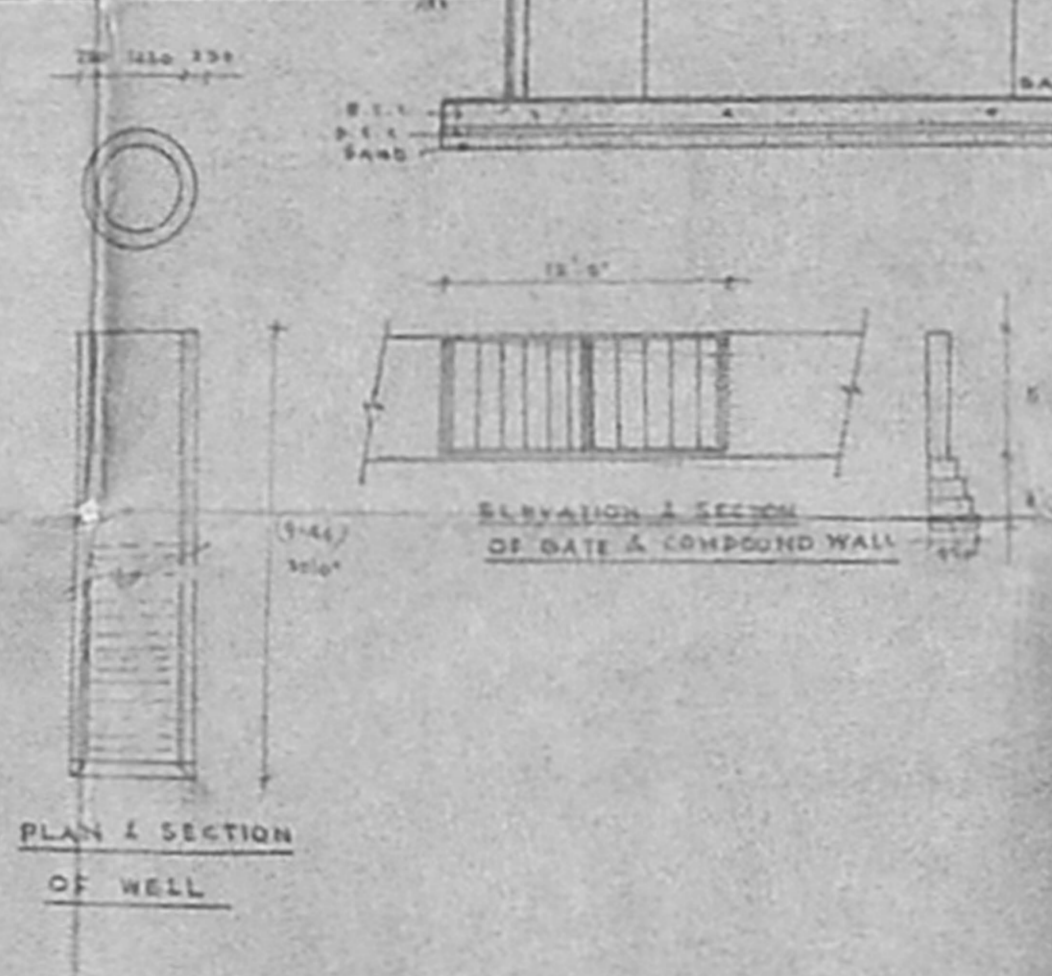

PLAN & SECTION
OF WELL

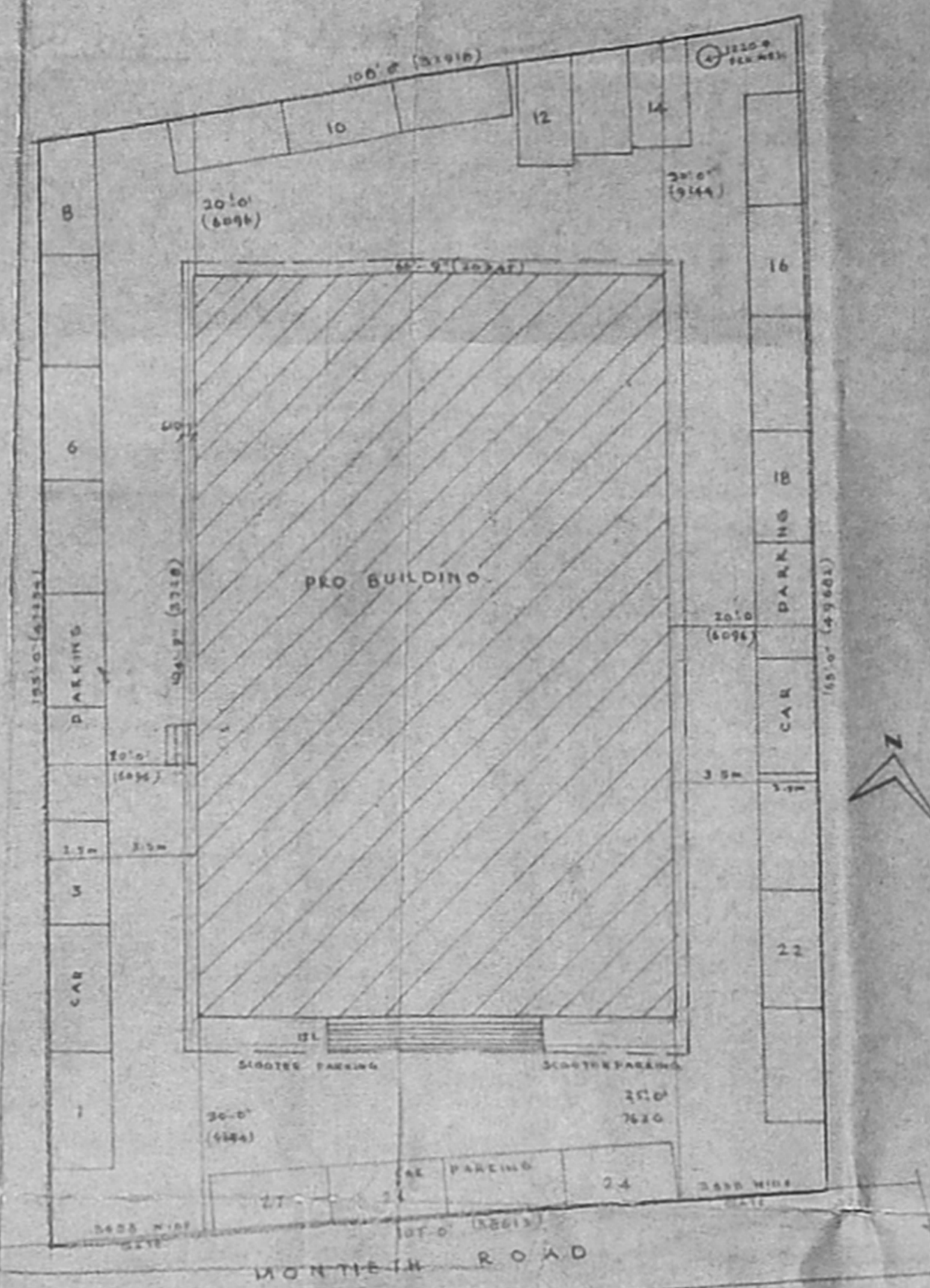

SITE PLAN
SCALE: 1:200

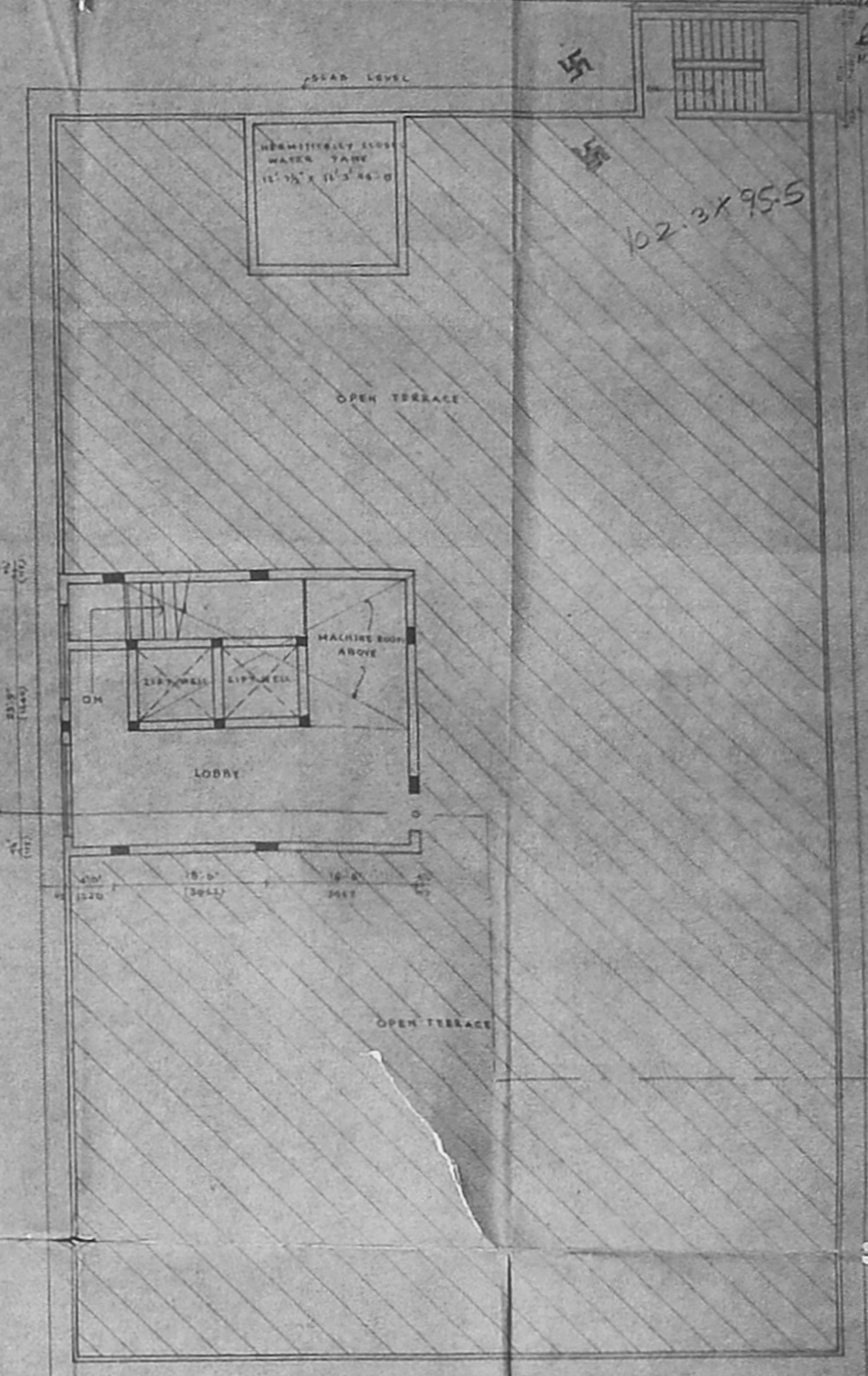

TERRACE FLOOR PLAN

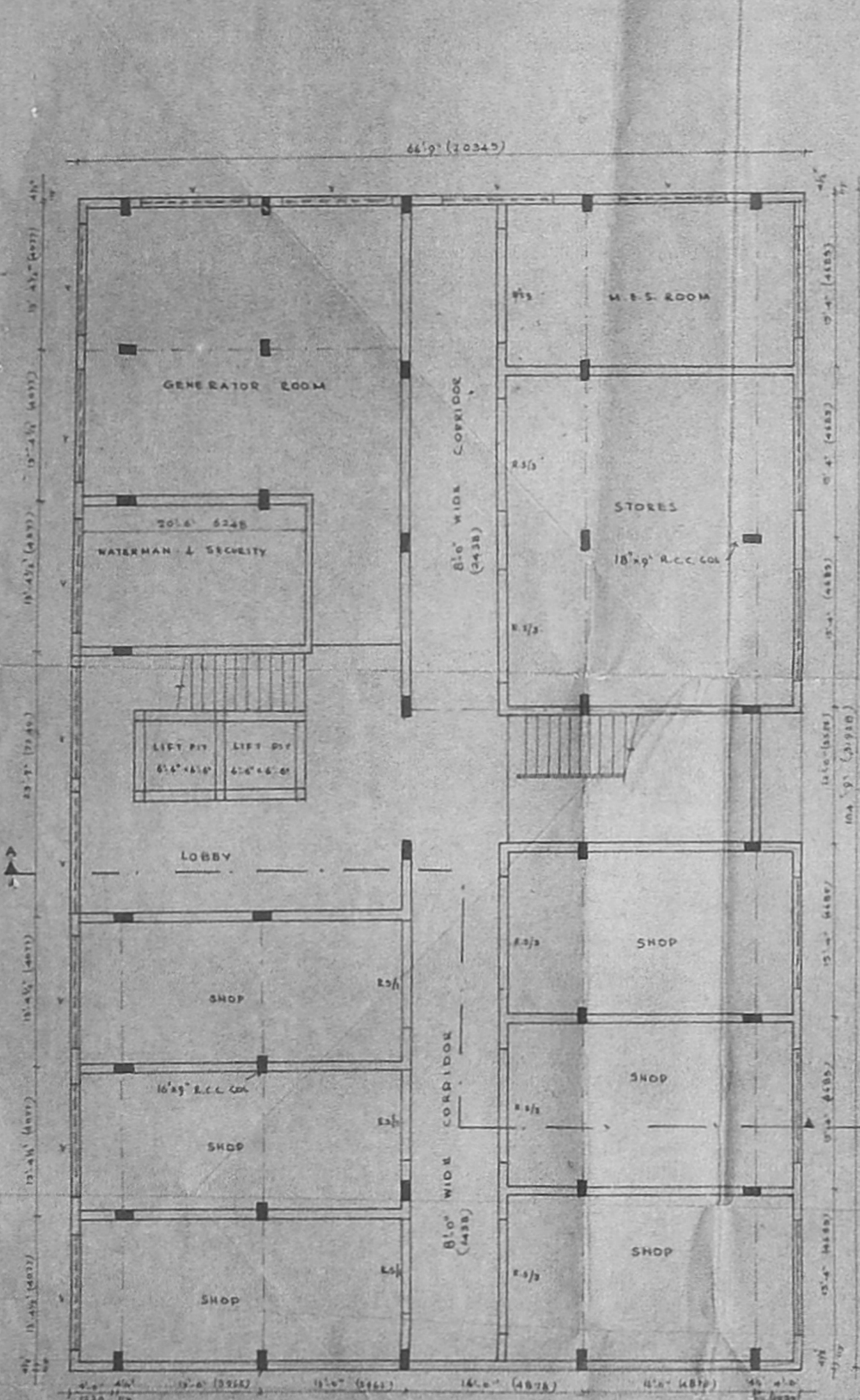

BASEMENT FLOOR PLAN

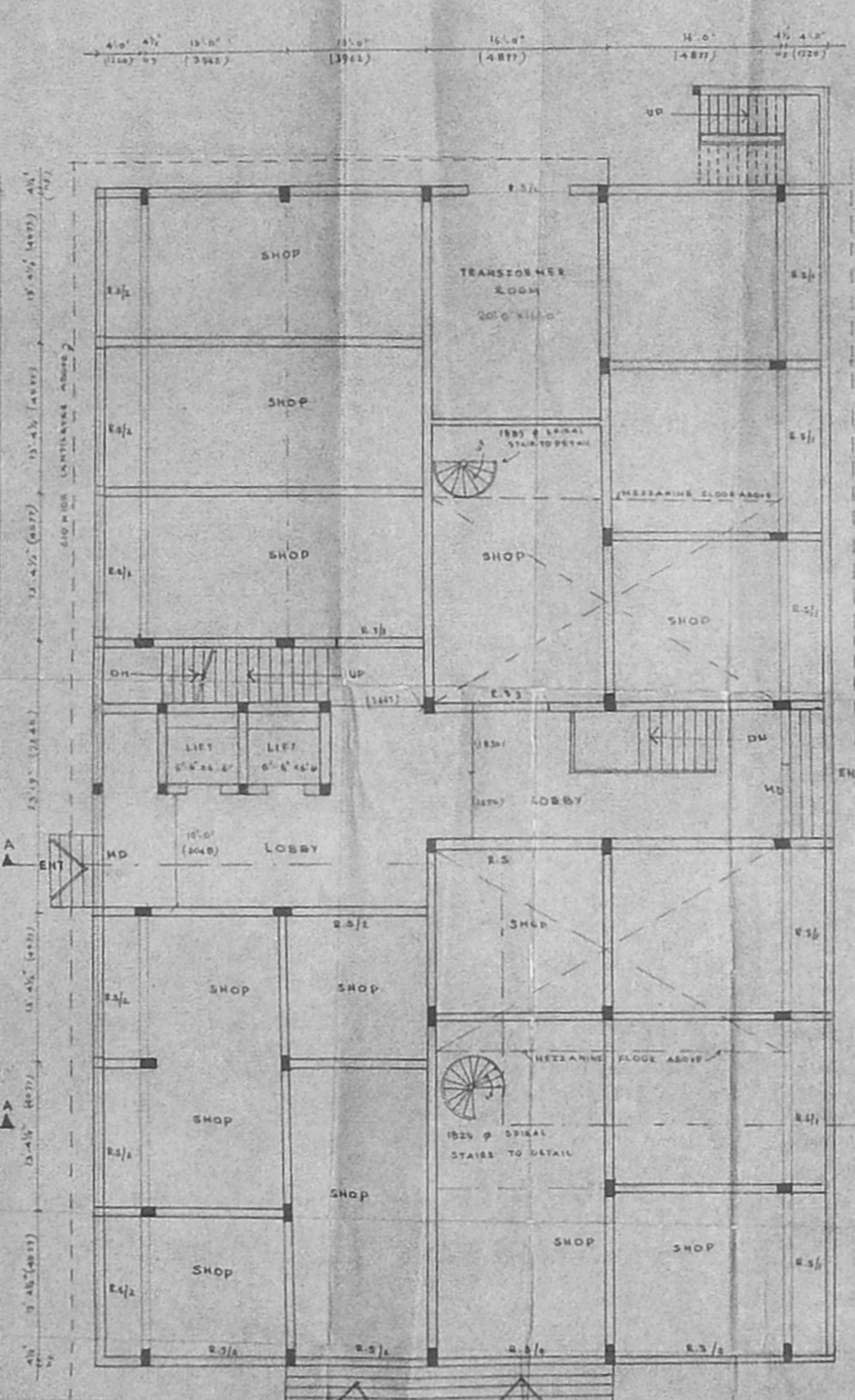

GROUND FLOOR PLAN

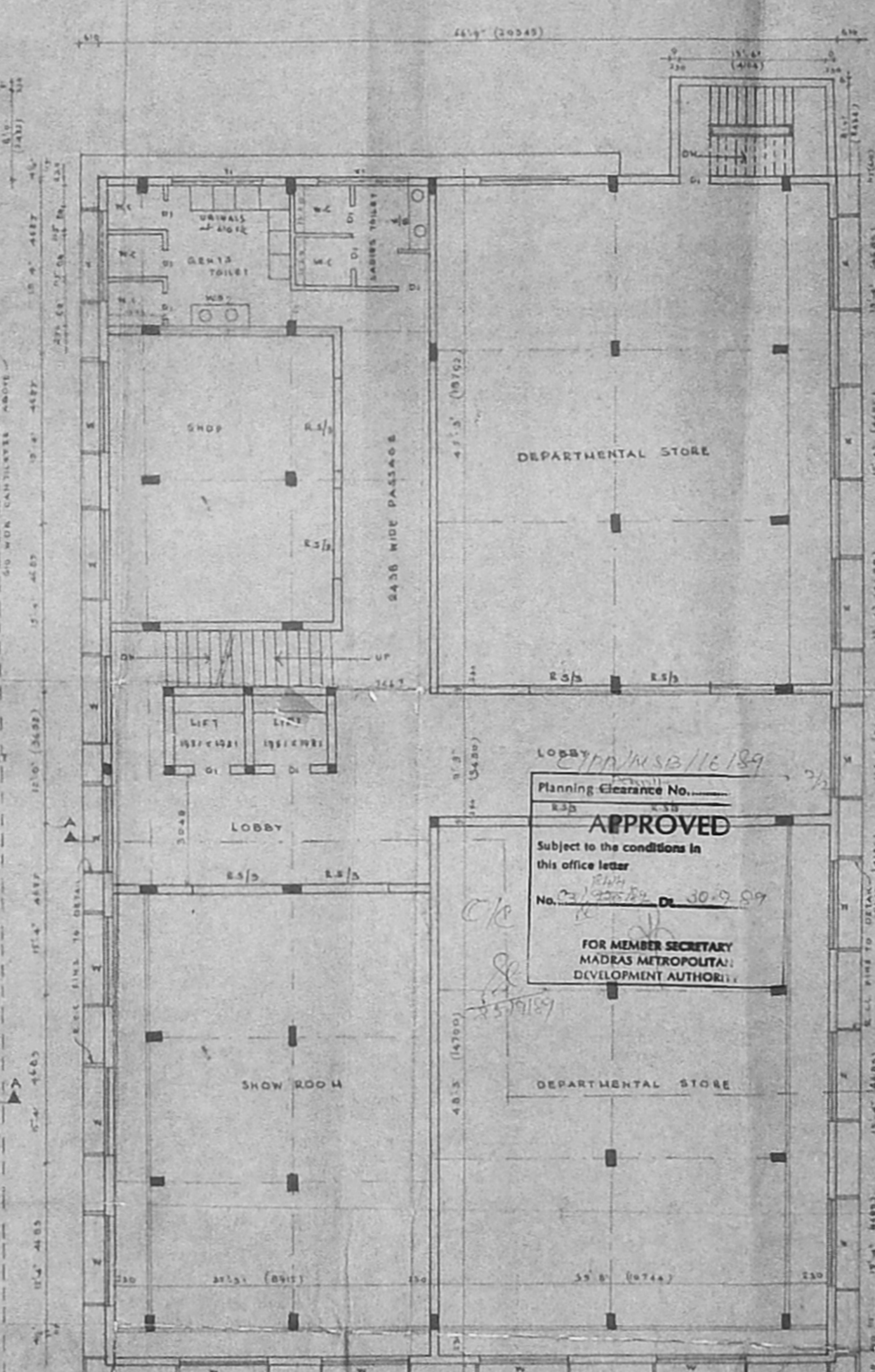

FIRST FLOOR PLAN

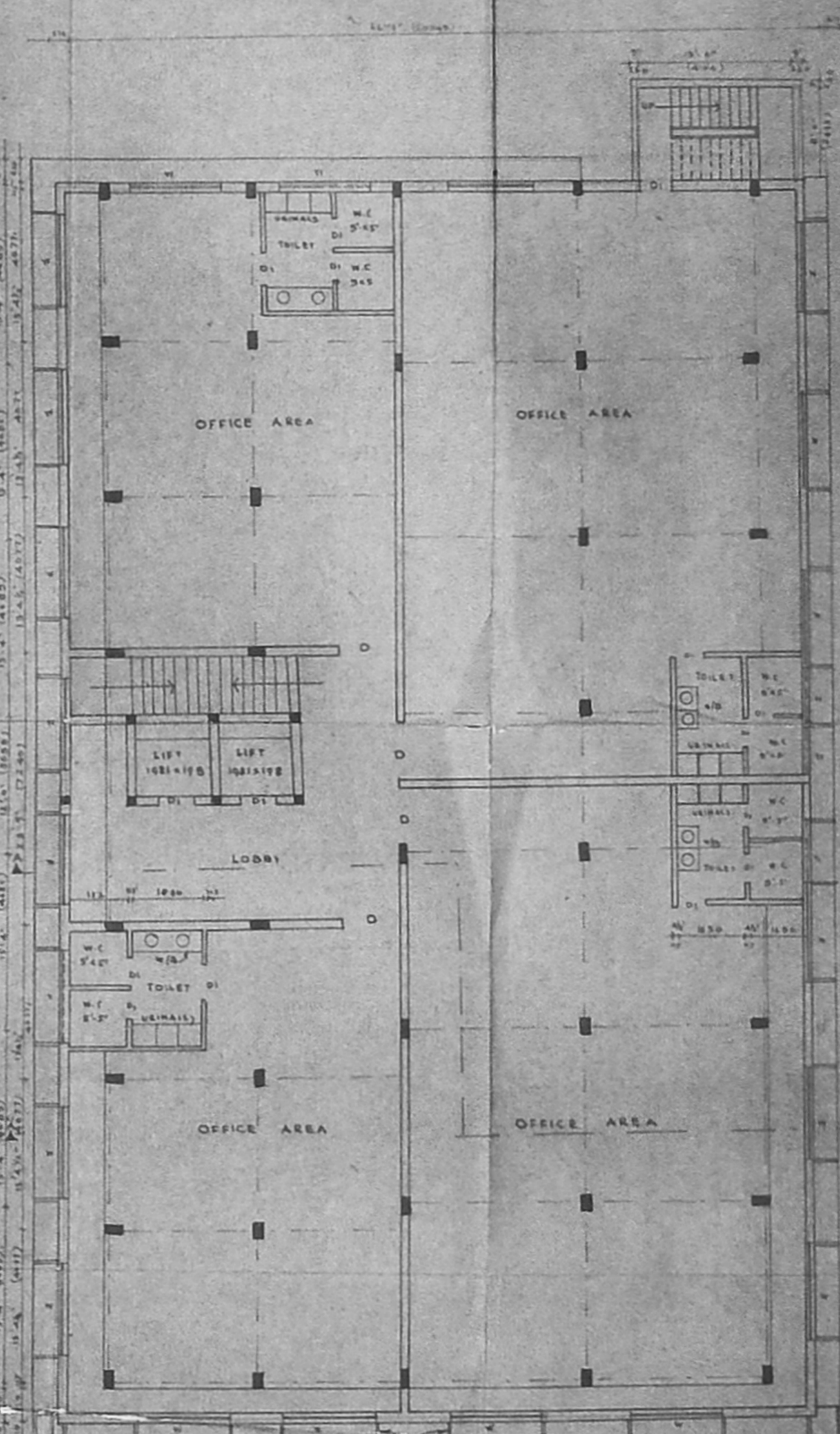

TYPICAL FLOOR PLAN (2nd, 3rd, 4th) FLOORS

Planning Clearance No. 823
APPROVED
 Subject to the conditions in this office letter
 No. 27/2002/PL/16.189
 FOR MEMBER SECRETARY
 MADRAS METROPOLITAN
 DEVELOPMENT AUTHORITY

PROPOSED OFFICE BUILDING AT NO. 45,
 MONTIEHL ROAD EGMORE, MADRAS.
 R.S. NO. 1605 & 1615
 FOR: MRS. V. MANJULA KRISHNAN.

SCALE: 1:100
 DATE:

SCHEDULE OF JOINTS:

M/D	AL GLASS DOOR	6'-0" x 7'-0"
D	AL GLASS DOOR	5'-0" x 7'-0"
W	AL WINDOW	8'-0" x 4'-0"
Y	TW VENTILATOR	10'-0" x 3'-0"
X	"	8'-0" x 3'-0"
N	TW DOOR	2'-2" x 7'-0"
B	ROLLING SHUTTER	12'-5" x 7'-0"
K	"	12'-5" x 7'-0"
S	"	8'-0" x 7'-0"

SPECIFICATIONS

FOUNDATION: P.C.C. 1:4:8 BRICKWORK, R.C.C. 1:2:4 FOR PILE BEAMS, COLS, COLUMNS, LIND. BEAMS

SUPER STRUCTURE: BK. WORK IN CM. 1:4:8 MIX.

FLOORING: P.C.C. 1:4:8 AT BASE WITH 1/2" IN. LERS LAID ON TOP

FLOORS & ROOF: R.C.C. 1:2:4 MIX.

WEATHERING COVER: BK. BRICK WORK WITH ASPHALT, 3" COARSEST OF FLAT OR PERRAS TILE, W/CH 1/2" WITH WATER PRESSURE COMPOUND

JOINERY: BEST INDIAN TEAK WOOD OR STEEL OR ALUMINIUM

AREAS

GROUND FLOOR	6992	38.81	680.0	30.0m
FIRST FLOOR	7192	38.71	669.0	30.0m
SECOND FLOOR	7192	38.71	669.0	30.0m
THIRD FLOOR	7192	38.71	669.0	30.0m
BASEMENT FLOOR	6947	38.81	644.0	30.0m
MEZZANINE FLOOR	7125	38.81	104.0	30.0m
FOURTH FLOOR	7192	38.81	669.0	30.0m
TOTAL BUILT UP AREA	43882	SQ.FT.	4074.0	30.0m
TOTAL SITE AREA	70600	SQ.FT.	363.5	30.0m

REFERENCE

PROPOSED: [Symbol]

SITE: [Symbol]

ROAD: [Symbol]

C. SUBBARAO, B. ARCH. JIA
 ARCHITECT
 No. 12, Chari Street, T. Nagar
 MADRAS - 600 017

B. VIJAYA KUMAR, B.E.
 CONSULTING ENGINEER,
 LICENSED SURVEYOR
 Class I No. 158
 M. Registration No. 118
 MADRAS METROPOLITAN DEVELOPMENT AUTHORITY

OWNER: [Symbol]

LICENSED SURVEYOR